

Mowamba B4
Proposed internal
alterations

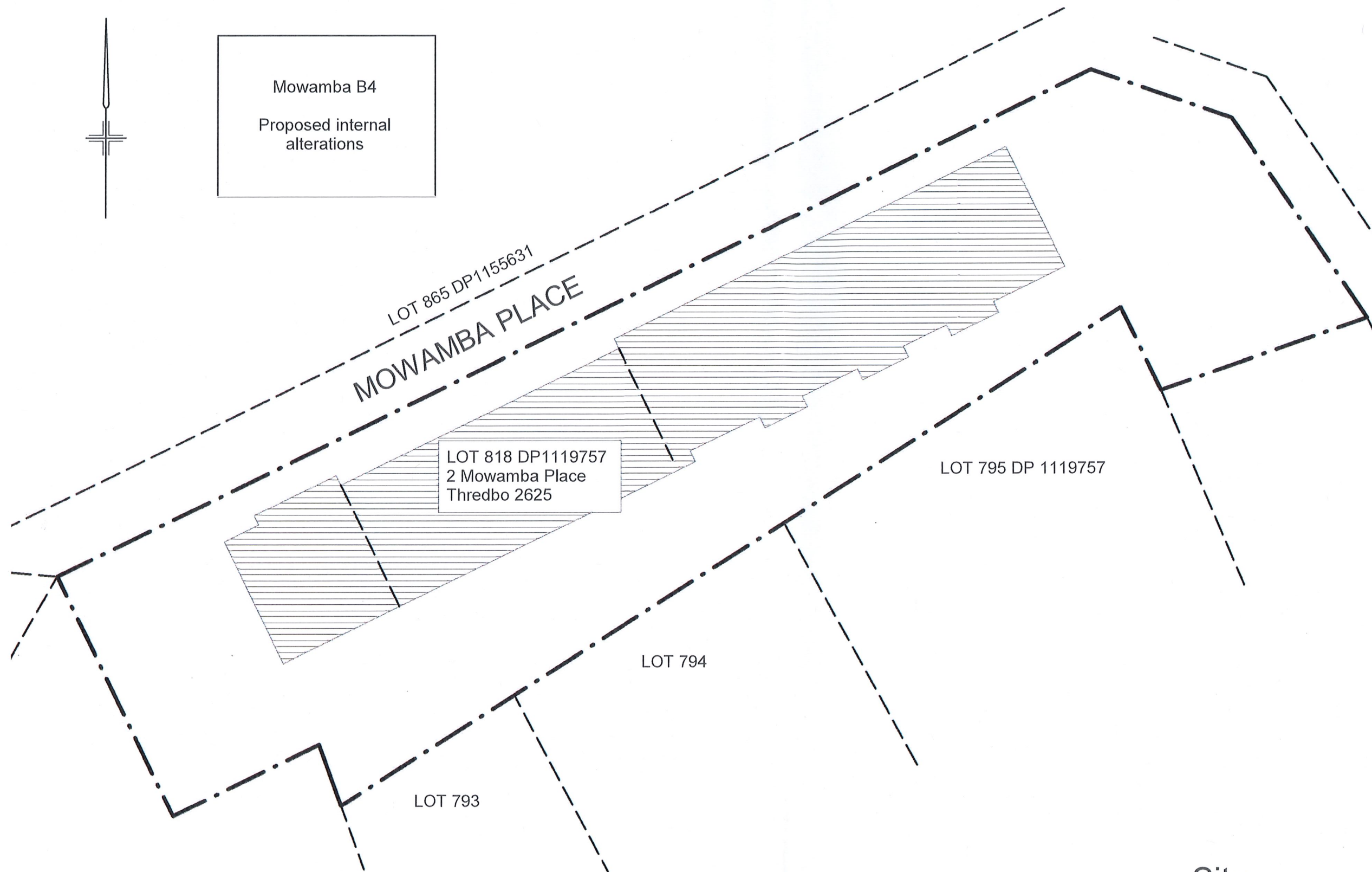

1 Site
1 : 300

Notes:

Do not scale off drawings. Written dimensions shall take precedence.
All dimensions dependent on existing site conditions shall be verified by the builder on site prior to the commencement of the works.
All works are to comply with the BCA and all relevant authority requirements.
All steel beams and supports to registered engineers specifications.

Builder to identify service locations on site prior to the commencement of any works.

Registered surveyor to set out structure and confirm positions of all relevant building envelope setbacks and easements prior to the commencement of the works.

All timber framing and construction must comply with AS 1684 "The national timber framing code" Provide temporary and permanent bracing to all framing in accordance with the BCA

All stormwater drainage and sewer to be connected to existing services in accordance with the BCA and all local authority requirements.

Copyright 2015 Nabo Holdings Pty Ltd. This document remains the exclusive property of Nabo Holdings and may not be copied in whole or part without written permission.

REV	DESCRIPTION	BY	DATE
-----	-------------	----	------



Jude Little
40 Sharp St
Cooma, NSW, 2630.
judelittle@bigpond.com
Ph 0416 292 934

CLIENT:
Mowamba B4

SITE:
2 Mowamba PI
Thredbo 2625
LOT 818 DP1119757

TITLE:
Site

SCALE AT A3:	DRAWN:	REVISION:
1 : 300	Author	E
DATE: 18/10/2020 4:20:27 PM	DRAWING NO: S1	

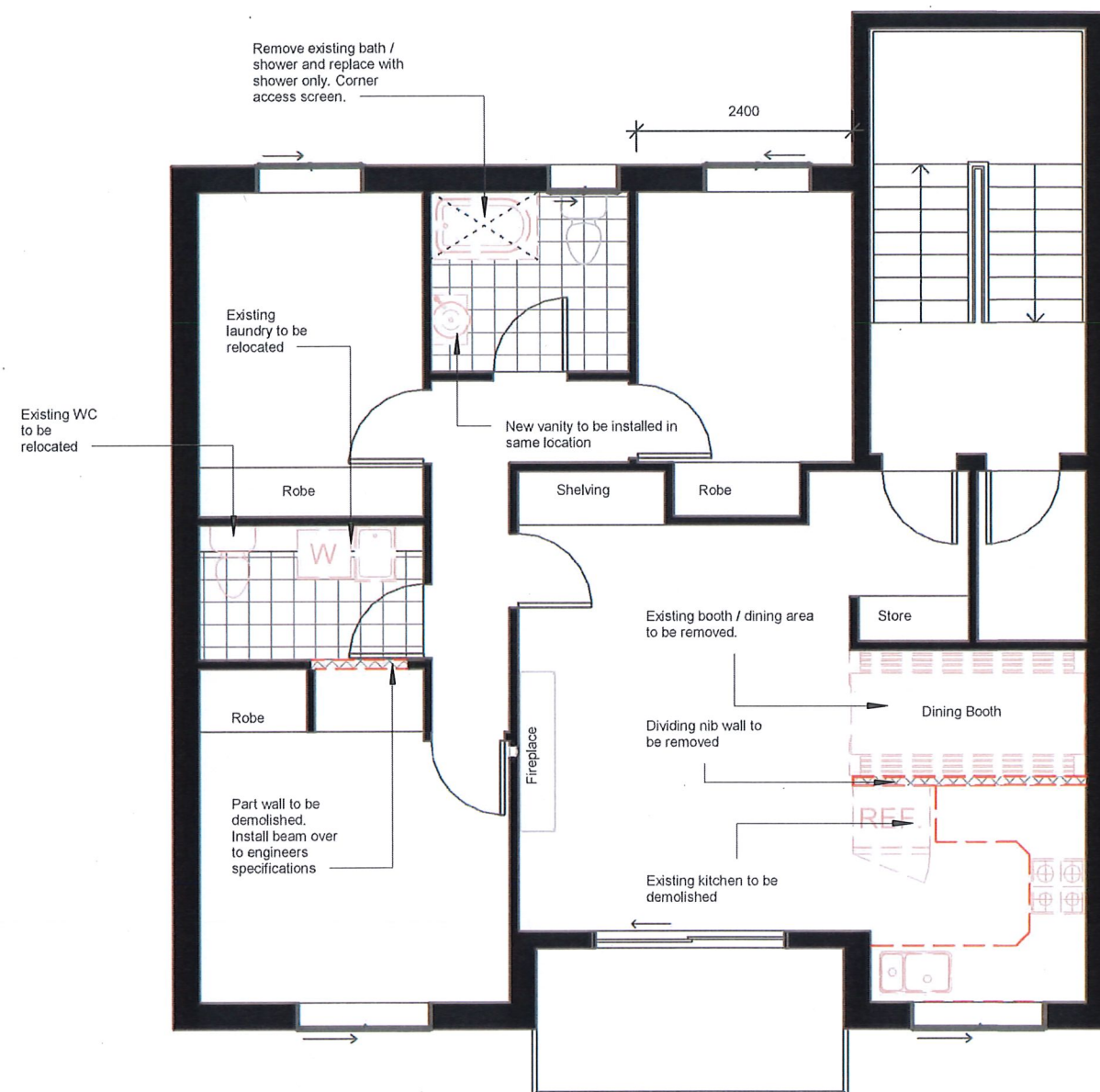

1 Existing / Demo
1 : 75

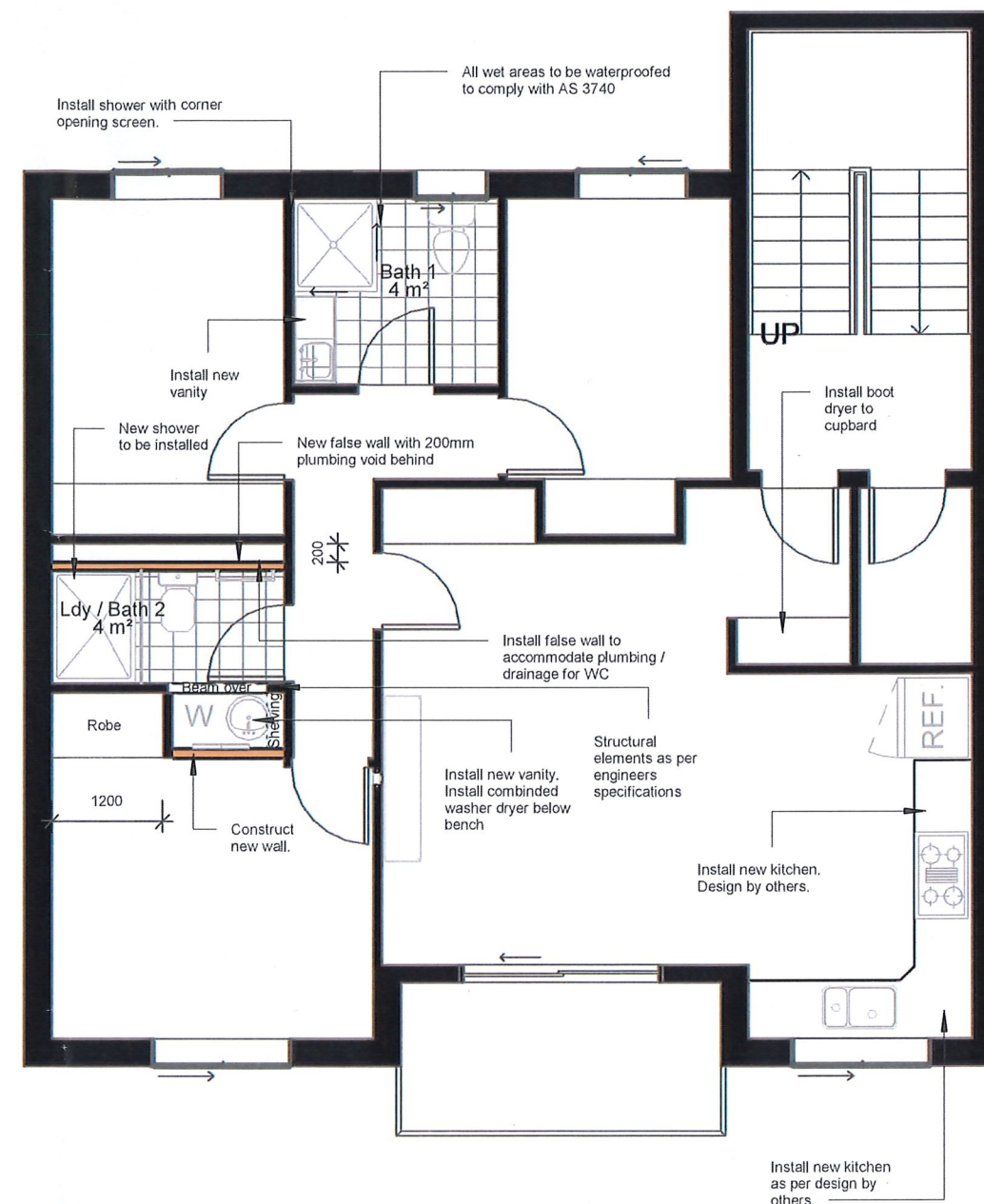

2 Proposed
1 : 75

Notes:

Do not scale off drawings. Written dimensions shall take precedence.
All dimensions dependent on existing site conditions shall be verified by the builder on site prior to the commencement of the works.
All works are to comply with the BCA and all relevant authority requirements.
All steel beams and supports to registered engineers specifications.

Builder to identify service locations on site prior to the commencement of any works.

Registered surveyor to set out structure and confirm positions of all relevant building envelope setbacks and easements prior to the commencement of the works.

All timber framing and construction must comply with AS 1684 "The national timber framing code" Provide temporary and permanent bracing to all framing in accordance with the BCA

All stormwater drainage and sewer to be connected to existing services in accordance with the BCA and all local authority requirements.

Copyright 2015 Nabo Holdings Pty Ltd. This document remains the exclusive property of Nabo Holdings and may not be copied in whole or part without written permission.

REV	DESCRIPTION	BY	DATE
-----	-------------	----	------

Jude Little
40 Sharp St
Cooma, NSW, 2630.
judelittle@bigpond.com
Ph 0416 292 934

CLIENT:
Mowamba B4

SITE:
2 Mowamba Pl
Thredbo 2625
LOT 818 DP1119757

TITLE:
Internal Alterations

SCALE AT A3	DRAWN	REVISION
1 : 75	Author	E
DATE: 18/10/2020 4:20:28 PM	DRAWING NO: S2	

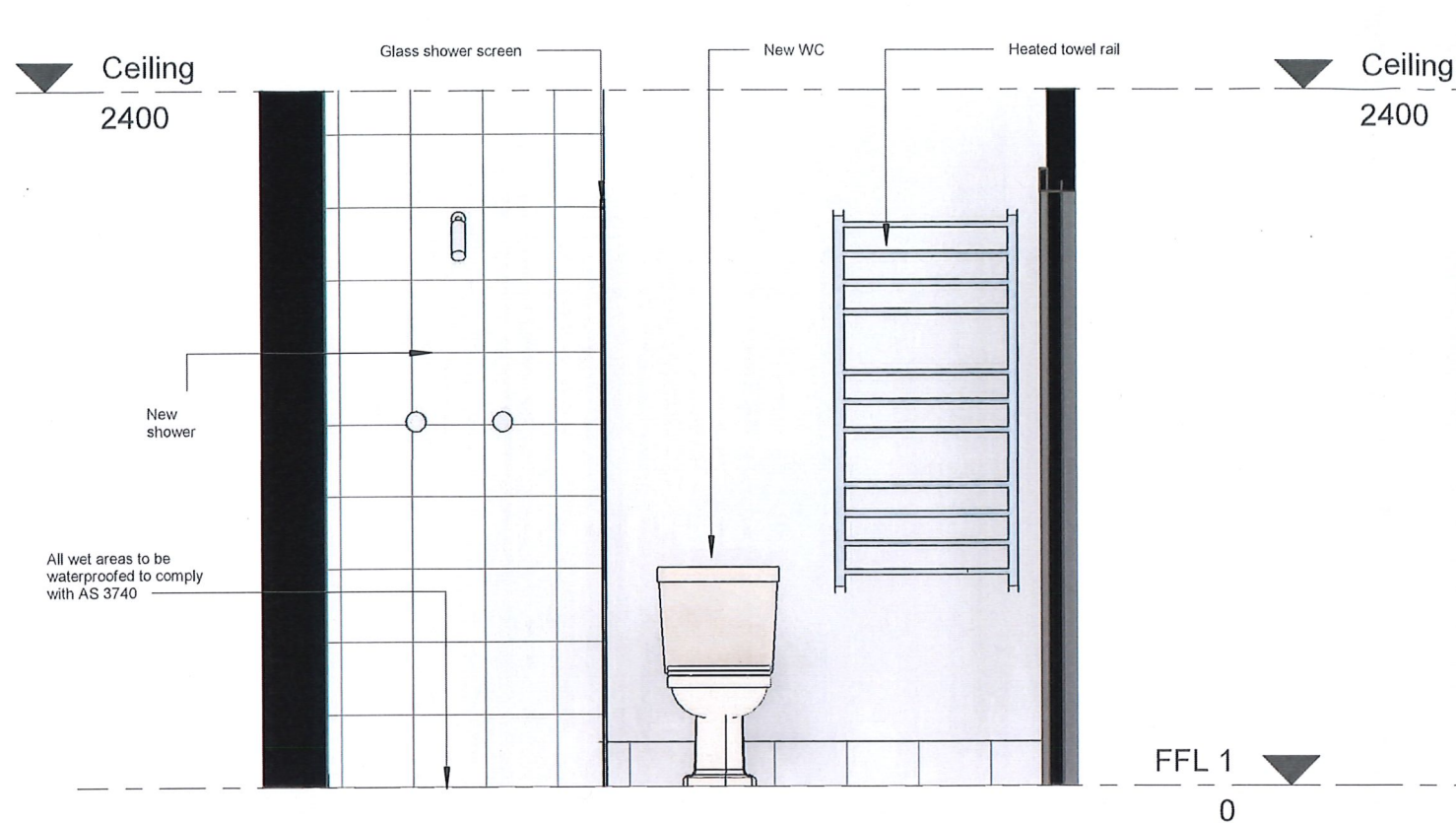

1 Elevation 1 - a
1 : 25

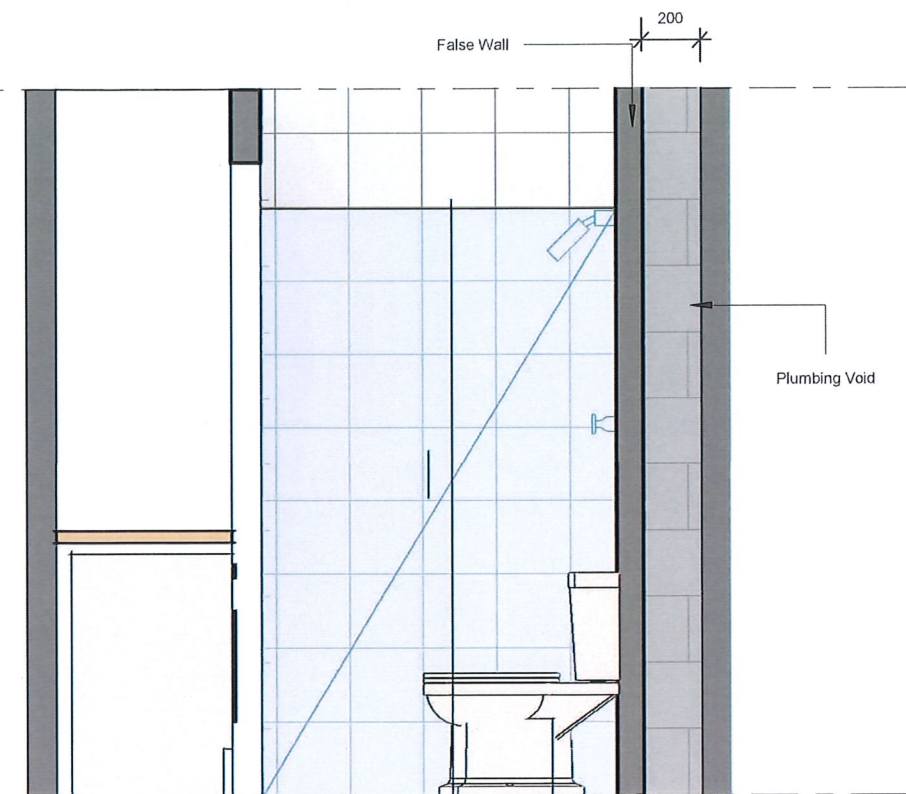

3 Elevation 1 - d
1 : 25

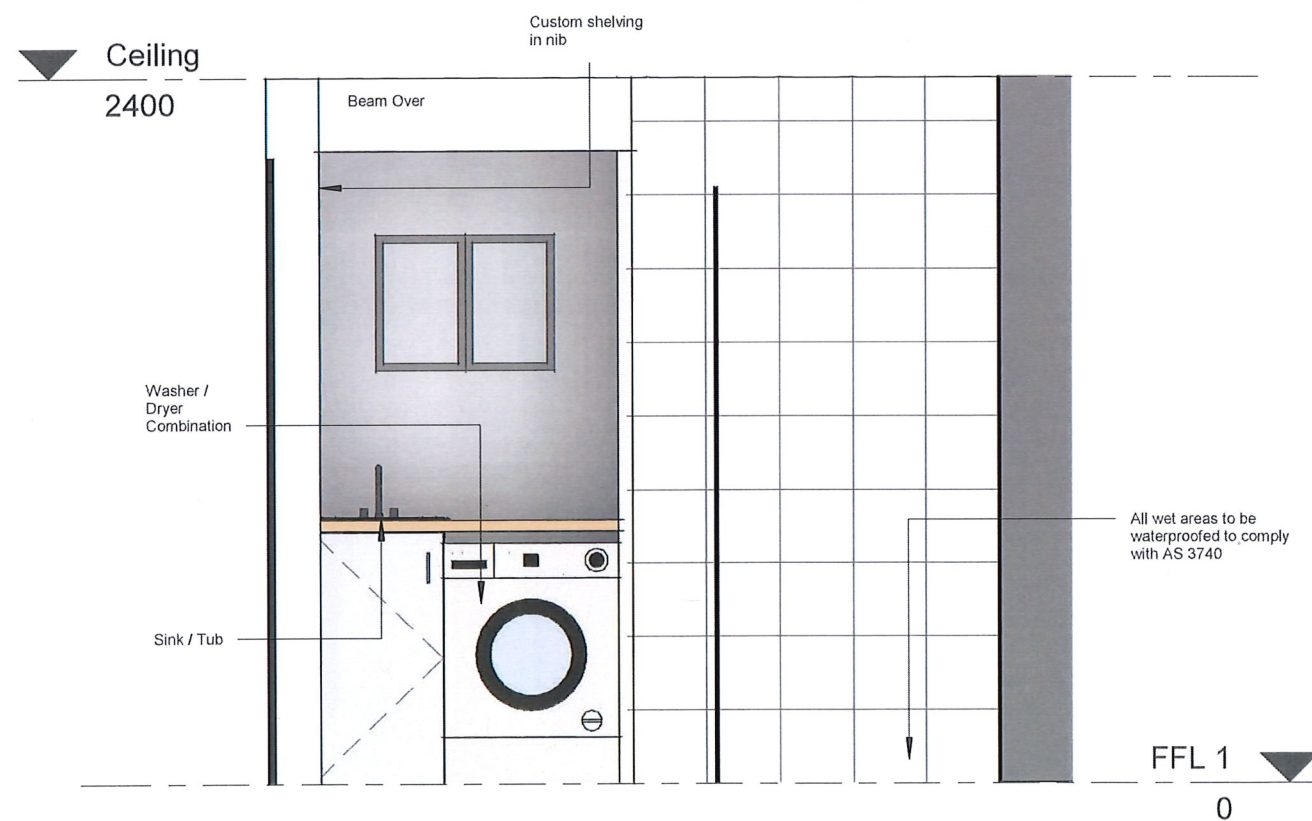

2 Elevation 1 - c
1 : 25

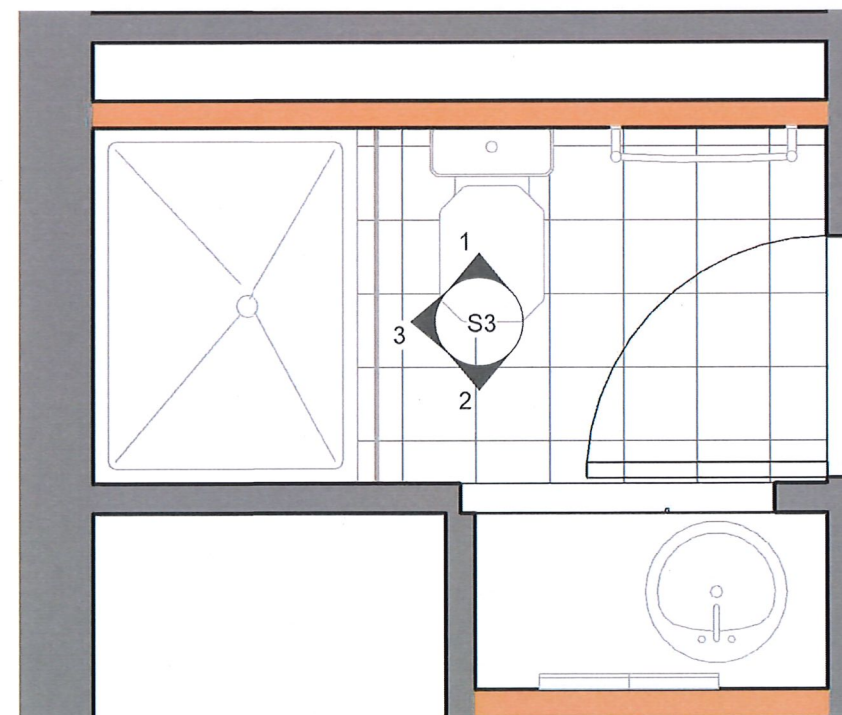

4 Bathroom 2
1 : 25

Notes:

Do not scale off drawings. Written dimensions shall take precedence. All dimensions dependent on existing site conditions shall be verified by the builder on site prior to the commencement of the works.

All works are to comply with the BCA and all relevant authority requirements. All steel beams and supports to registered engineers specifications.

Builder to identify service locations on site prior to the commencement of any works.

Registered surveyor to set out structure and confirm positions of all relevant building envelope setbacks and easements prior to the commencement of the works.

All timber framing and construction must comply with AS 1684 "The national timber framing code" Provide temporary and permanent bracing to all framing in accordance with the BCA

All stormwater drainage and sewer to be connected to existing services in accordance with the BCA and all local authority requirements.

Copyright 2015 Nabo Holdings Pty Ltd. This document remains the exclusive property of Nabo Holdings and may not be copied in whole or part without written permission.

REV	DESCRIPTION	BY	DATE
-----	-------------	----	------

Jude Little
 40 Sharp St
 Cooma, NSW, 2630.
 judelittle@bigpond.com
 Ph 0416 292 934

CLIENT
 Mowamba B4

SITE
 2 Mowamba Pl
 Thredbo 2625
 LOT 818 DP1119757

TITLE
 Bathroom 2

SCALE AT A3	DRAWN	REVISION
1 : 25	Author	E
DATE:	DRAWING NO.	
18/10/2020 4:20:29 PM	S3	